

PREPAREDNESS FOR RESPONSE

LOW PRESSURE AREA

DOST PAGASA HIMAWARI-8 IR1 2016-10-12 10:30:00 AM PHT

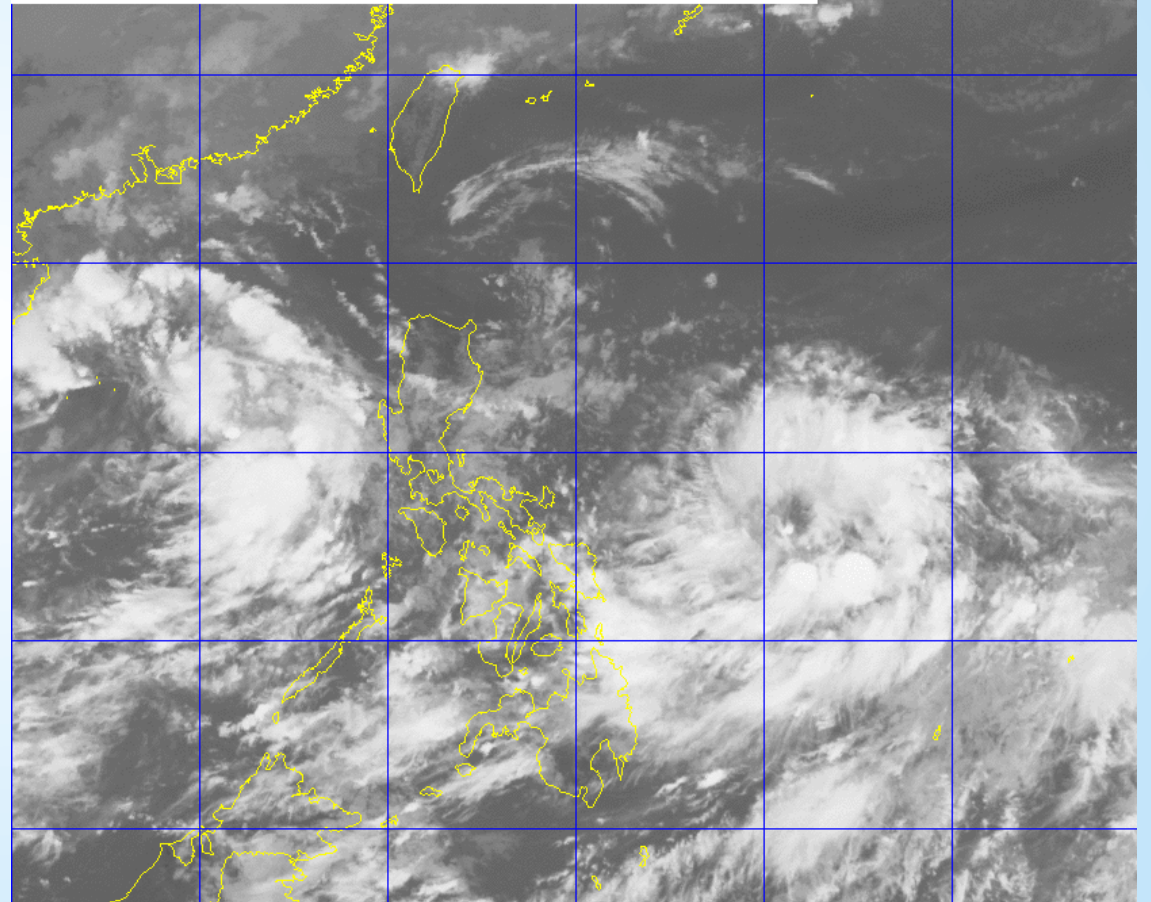

STANDBY CAPACITIES

STANDBY FUNDS & STOCKPILES

AS OF 11 OCTOBER 2016, 6PM

* INCLUDING 466,319 FAMILY FOOD PACKS (FFP)

** BALANCE OF QUICK RESPONSE FUND (QRF) AS OF 11 OCT 2016

REGION	STANDBY FUNDS	STOCKPILE OF RELIEF ITEMS *	GRAND TOTAL
GRAND TOTAL	552,608,612.13	740,269,254.51	1,292,877,866.64
CENTRAL OFFICE **	508,108,175.35	-	508,108,175.35
NROC	-	154,927,632.83	154,927,632.83
NCR	3,000,000.00	10,904,681.07	13,904,681.07
CAR	3,597,268	9,364,317.24	12,961,585.24
I	2,780,000	15,151,498.09	17,931,498.09
II	2,709,850.00	8,315,445.54	11,025,295.54
III	3,084,016.32	38,928,443.78	42,012,460.10
CALABARZON	3,125,000.00	17,973,599.94	21,098,599.94
MIMAROPA	1,129,608.54	16,310,956.50	17,440,565.04

* INCLUDING 466,319 FAMILY FOOD PACKS (FFP)

REGION	STANDBY FUNDS	STOCKPILE OF RELIEF ITEMS *	GRAND TOTAL
V	3,982,750.00	87,419,799.90	91,402,549.90
VI	1,396,543.20	76,047,811.25	77,444,354.45
NIR	3,000,000.00	7,195,303.45	10,195,303.45
VII	3,008,732.00	140,992,130.44	144,000,862.44
VIII	3,000,000.00	65,671,652.00	68,671,652.00
IX	1,393,259.75	9,642,612.50	11,035,872.25
X	2,313,834.42	24,991,926.40	27,305,760.82
XI	1,220,754.40	8,384,615.48	9,605,369.88
XII	2,758,820.15	29,450,085.06	32,208,905.21
CARAGA	3,000,000.00	18,596,743.04	21,596,743.04

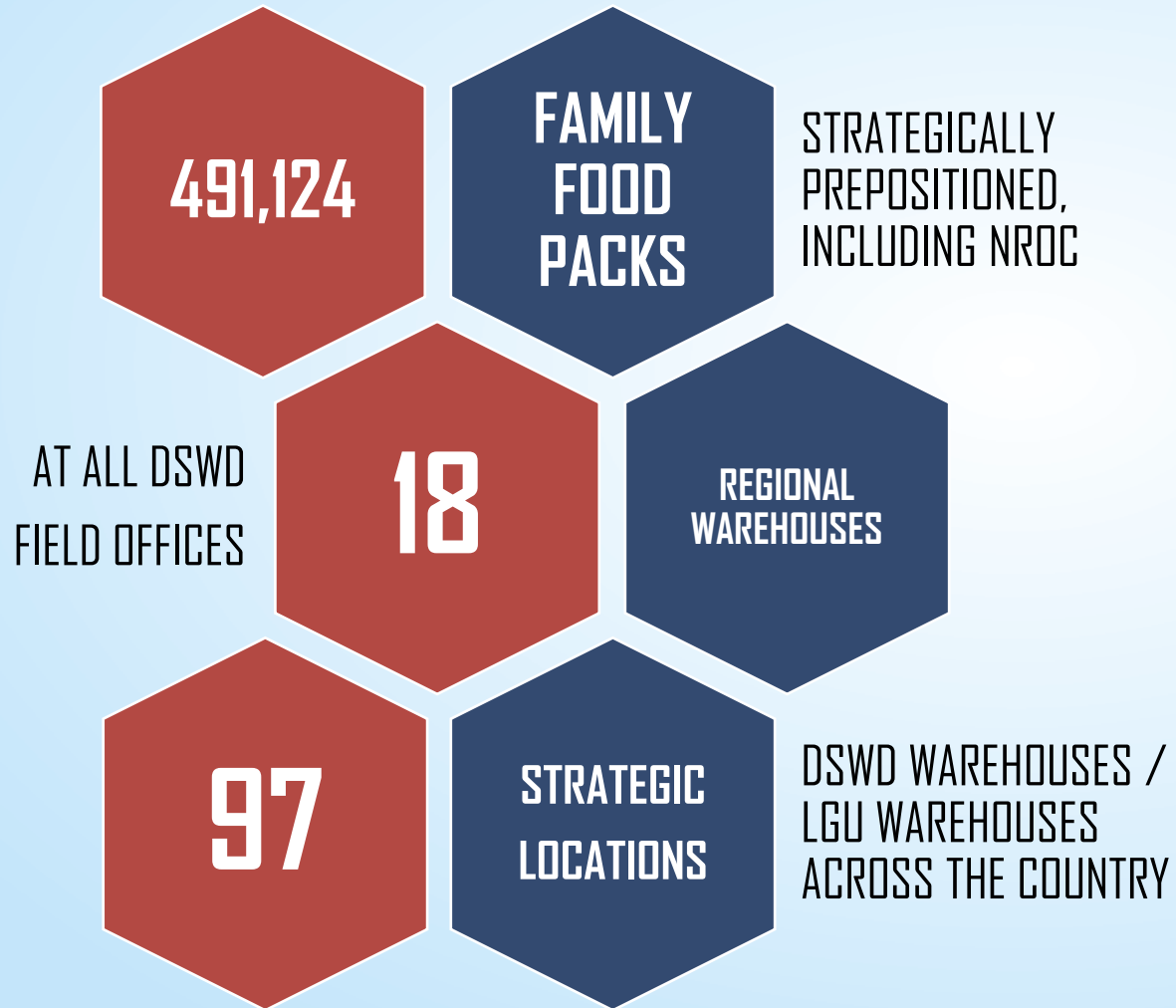

PREPOSITIONED FFPs

AS OF 11 OCTOBER 2016, 6PM



LOGISTICS FACILITIES

AS OF 11 OCTOBER 2016, 6PM

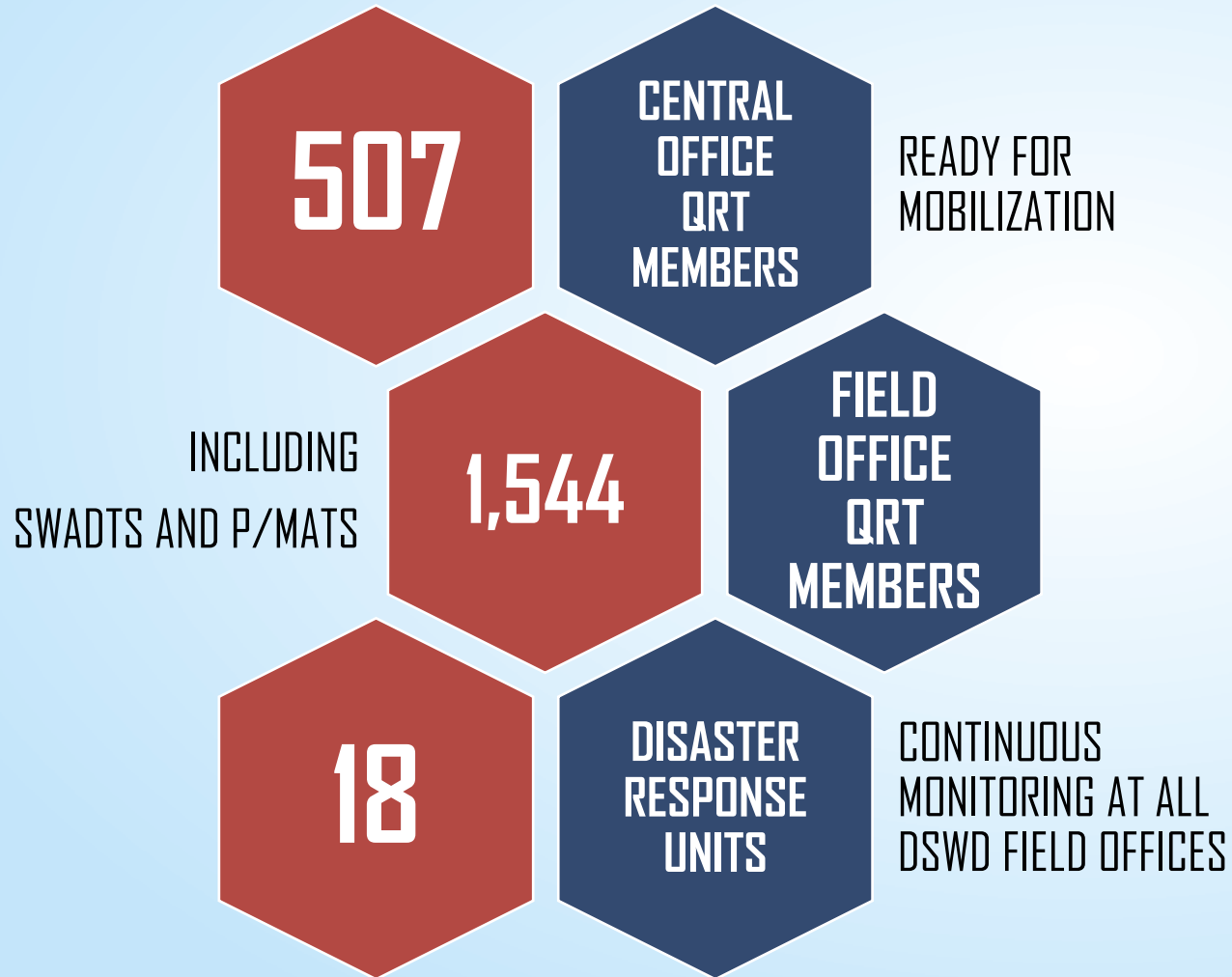

HUMAN RESOURCE

AS OF 11 OCTOBER 2016, 6PM

DROMIC

CONTINUOUS MONITORING AT THE DREAMB OPCEN

DSWD RETT

ON STANDBY AND READY FOR MOBILIZATION

VOLUNTEERS

TRAINED ON PSP, FEP, CCCM, IWM, DRCIM
BAYANIHANG BAYAN

PANTAWID & CDD PARENT LEADERS

READY FOR MOBILIZATION AS FORCE MULTIPLIERS

RESPONSE CLUSTERS

THANK YOU!

VISIT US AT OUR VIRTUAL OPERATIONS CENTER:

[DROMIC.DSWD.GOV.PH](https://dromic.dswd.gov.ph)